

4.2.1 The facilities as per the stipulations of the respective Regulatory Bodies

PATIENT CARE

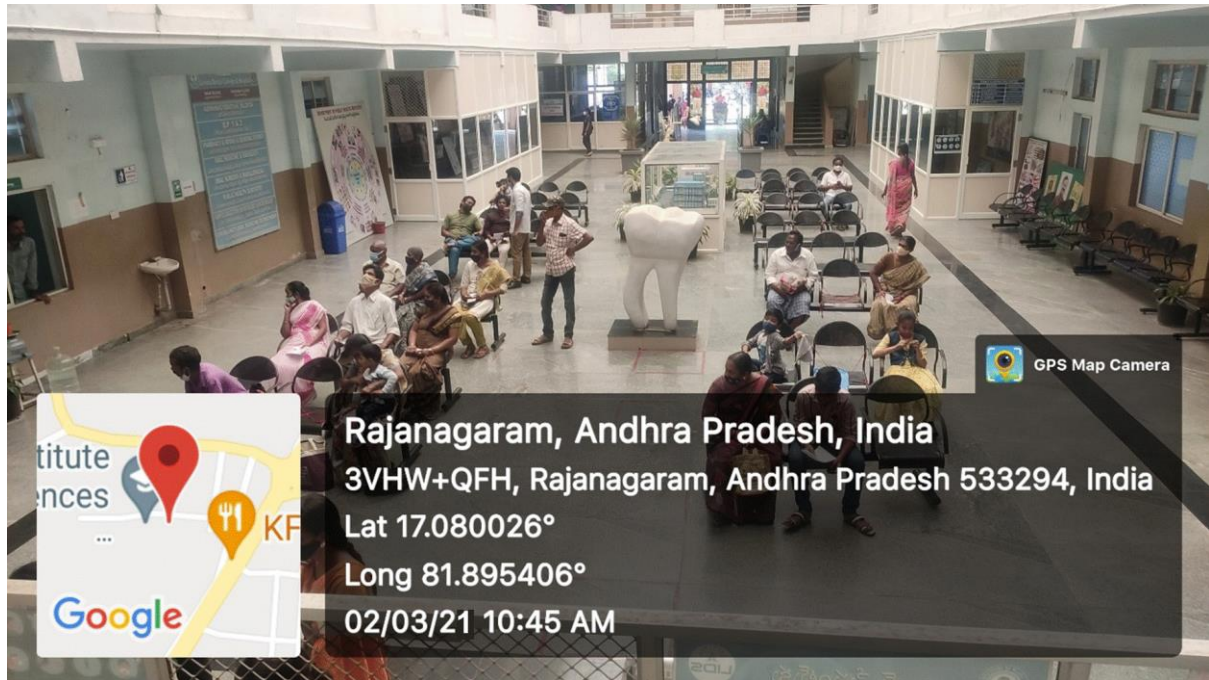

PATIENT WAITING AREA



COVID TESTING LAB



TOBACCO CESSATION AREA

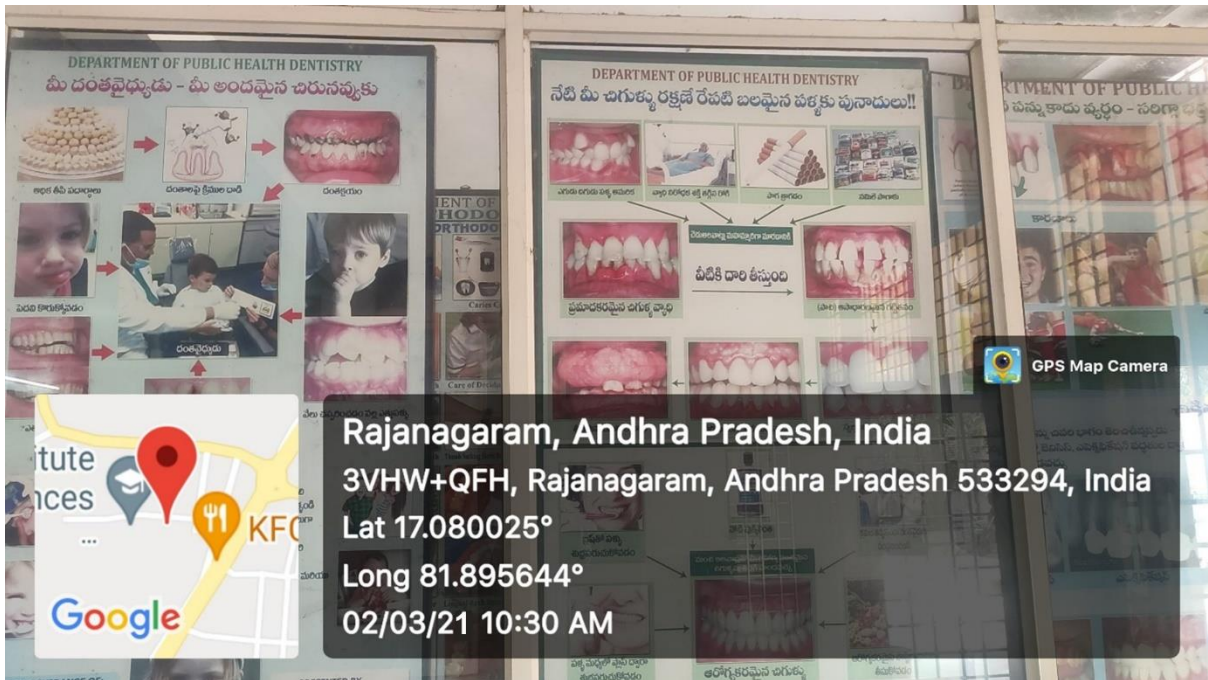

MUSEUM FOR PATIENT EDUCATION

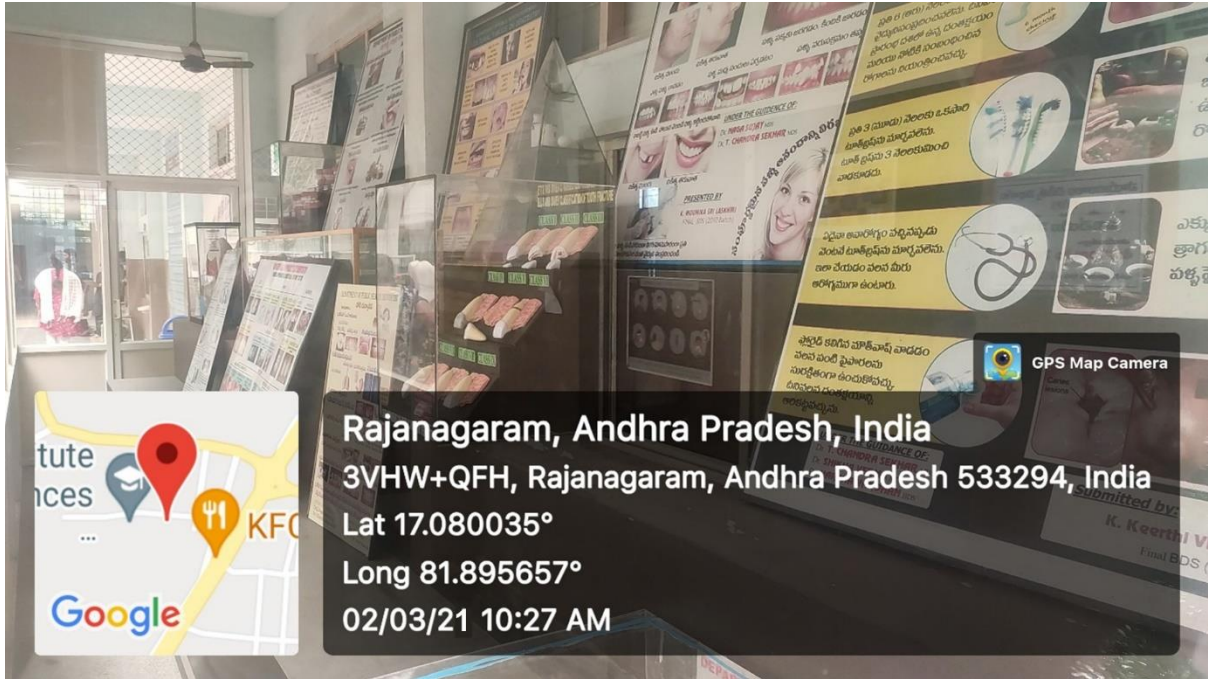

MUSEUM FOR PATIENT EDUCATION

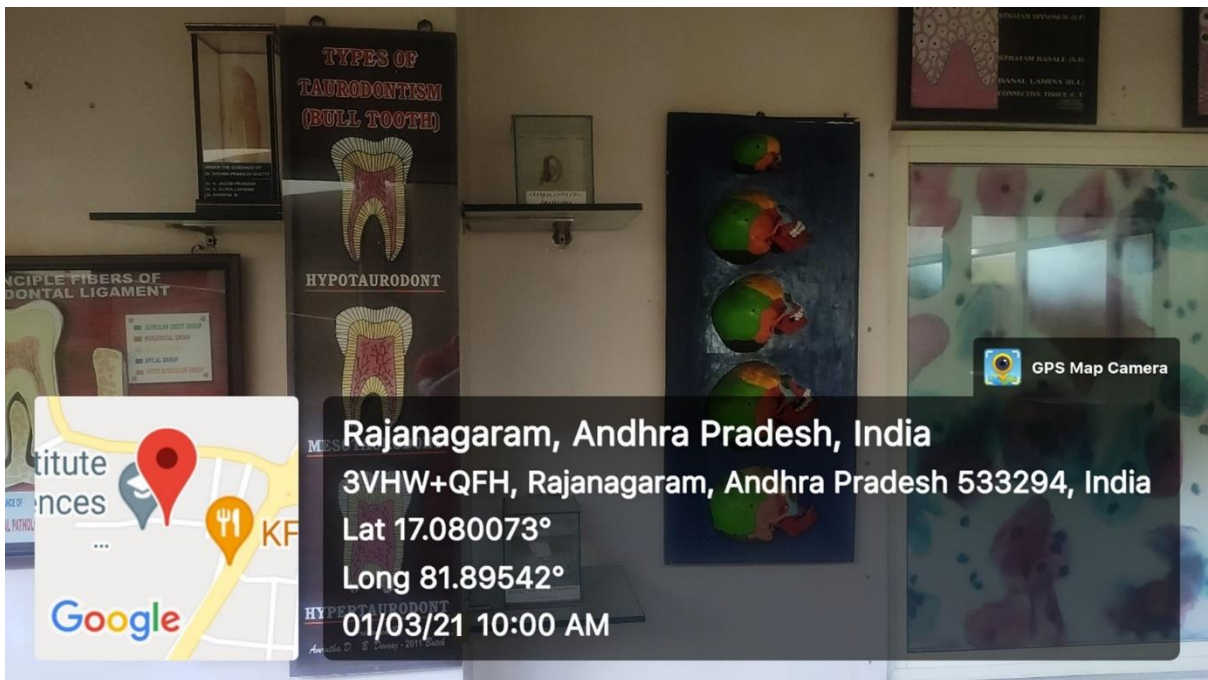

MUSEUM FOR PATIENT EDUCATION



MUSEUM FOR PATIENT EDUCATION



PROSTHESIS REPLACEMENT TO PATIENT



BLOOD DONATION CAMP

TEACHING-LEARNING AND RESEARCH



PENTAHEAD MICROSCOPE



BOD INCUBATOR

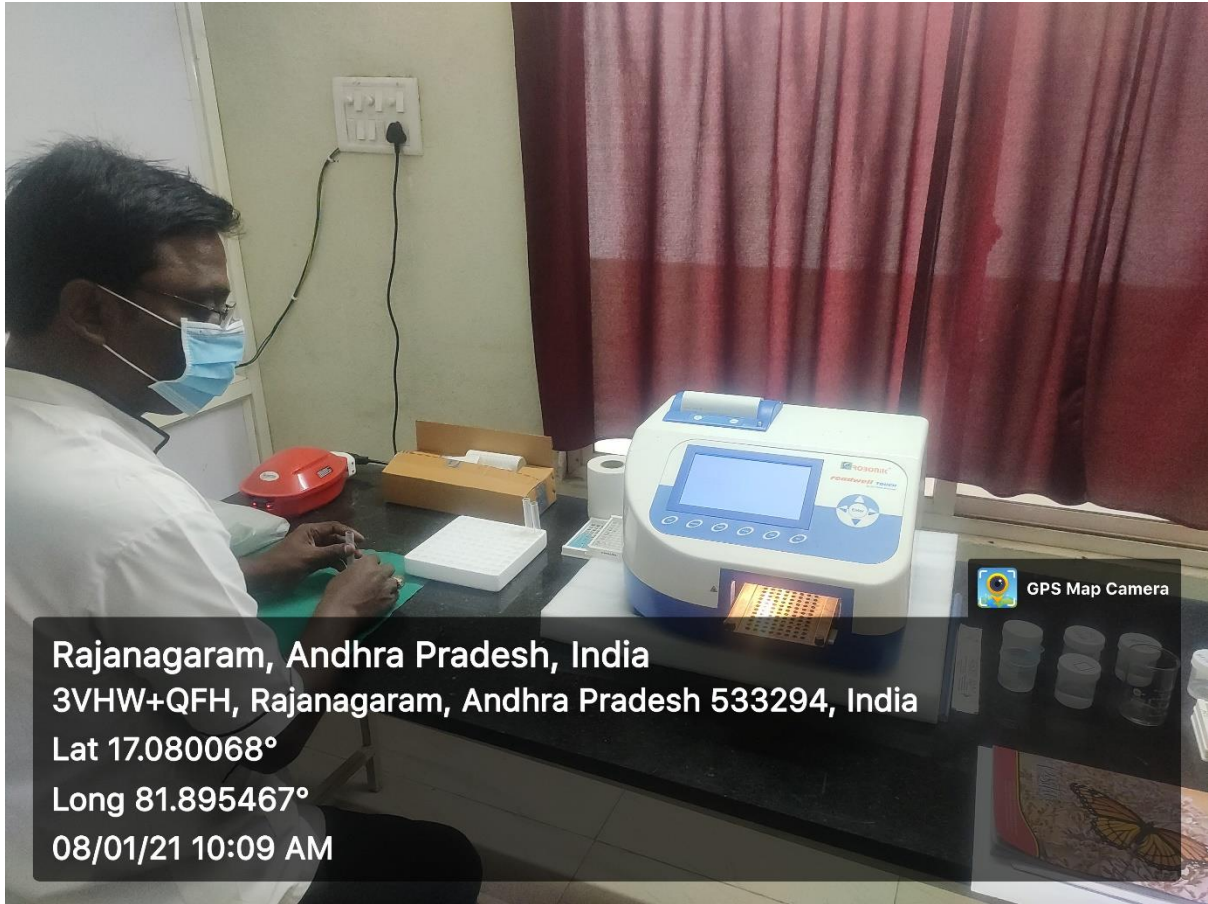

ELISA TESTING



CELL COUNTER

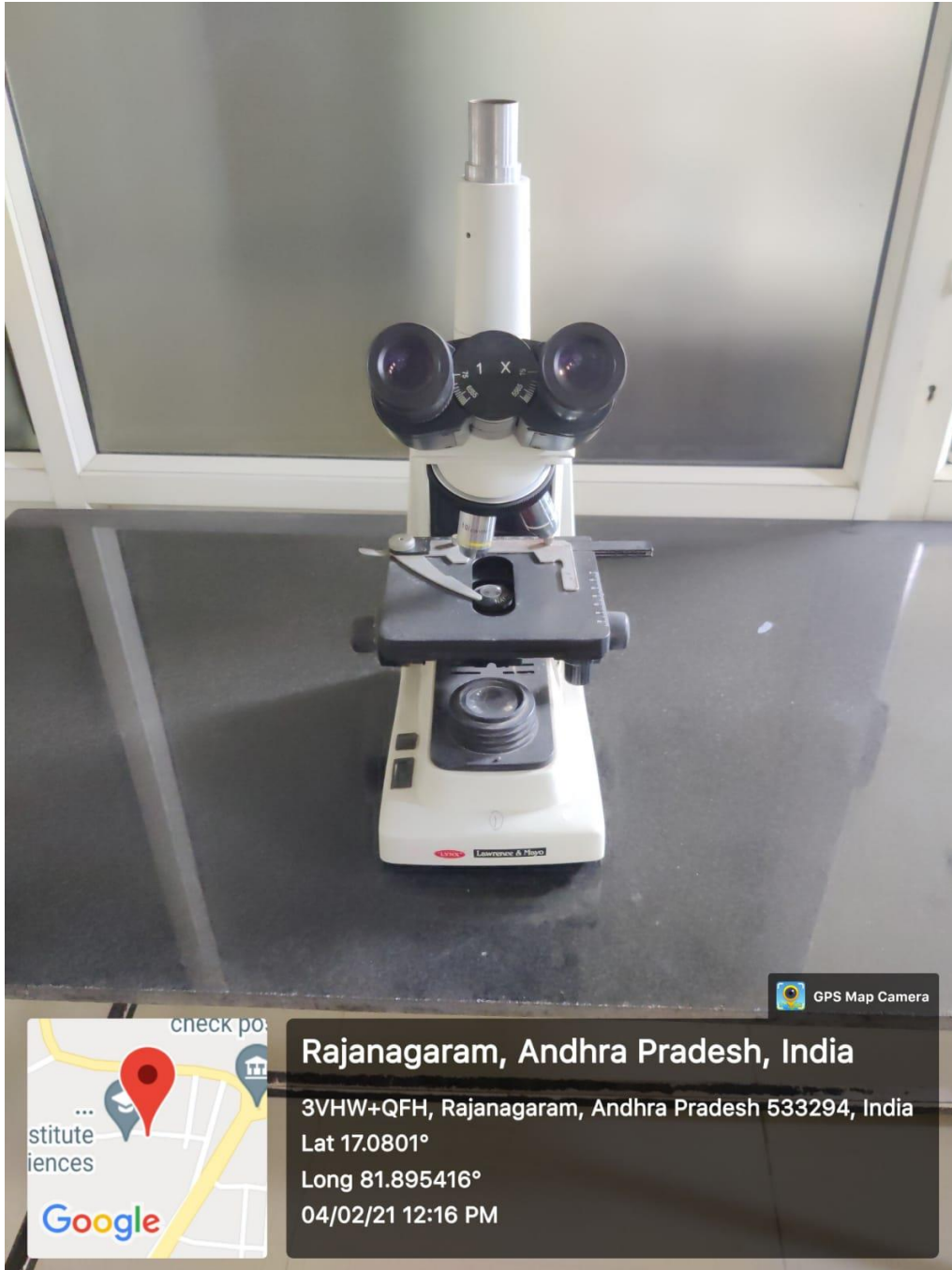

BINOCULAR MICROSCOPE

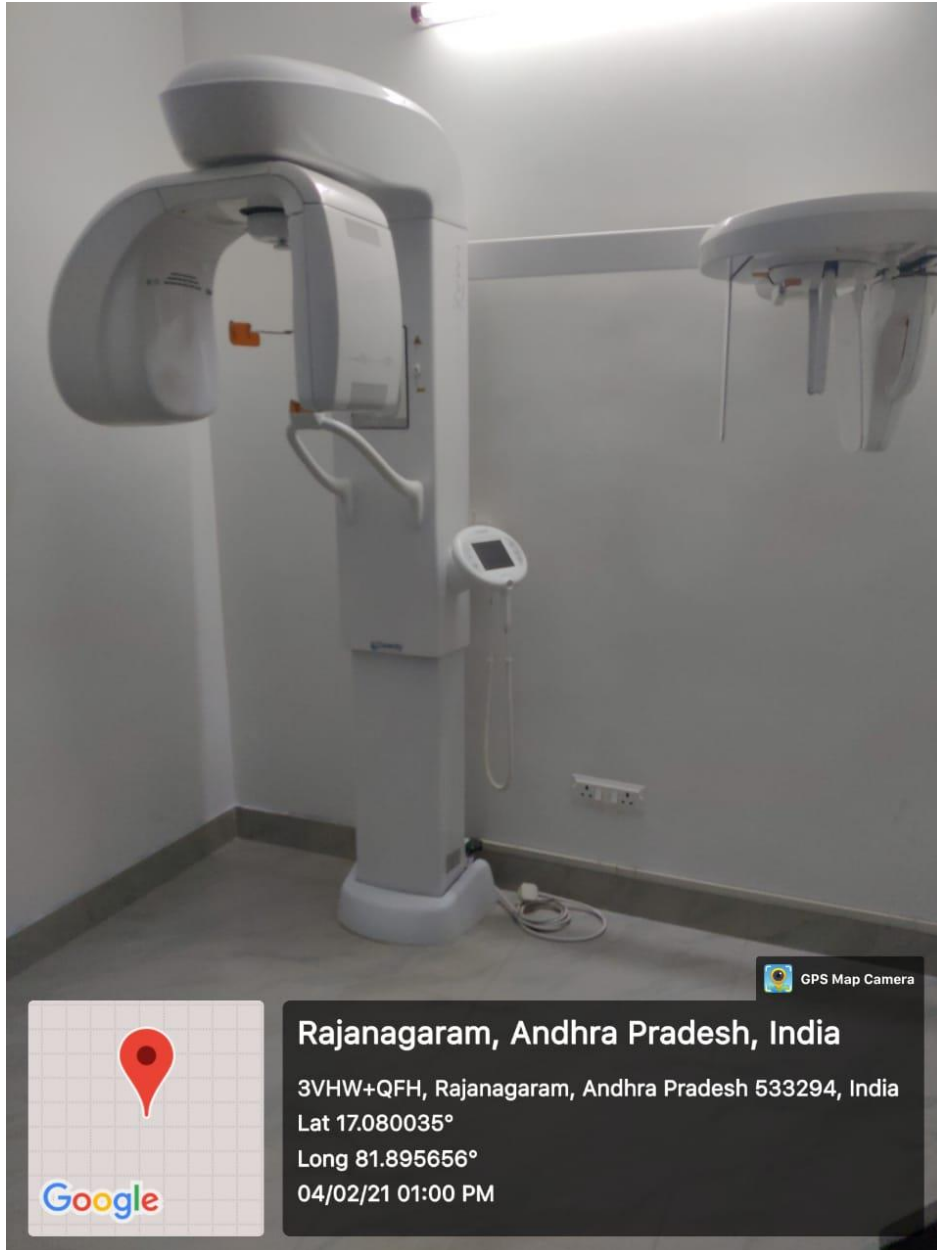

Rajanagaram, Andhra Pradesh, India

3VHW+QFH, Rajanagaram, Andhra Pradesh 533294, India

Lat 17.080035°

Long 81.895656°

04/02/21 01:00 PM

OPG x ray machine



PRECLINICAL LAB



COMMUNITY HEALTH CAMP BY PEDODONTIC LAB



COMMUNITY HEALTH CAMP BY PEDODONTIC LAB



SMARTBOARD



PRECLINICAL prostho LAB



ORAL PATHOLOGY LAB



PRECLINICAL CONSERVATIVE (Phantom head) LAB



ANATOMY LAB



BIOCHEMISTRY LAB



PHARMACOLOGY LAB

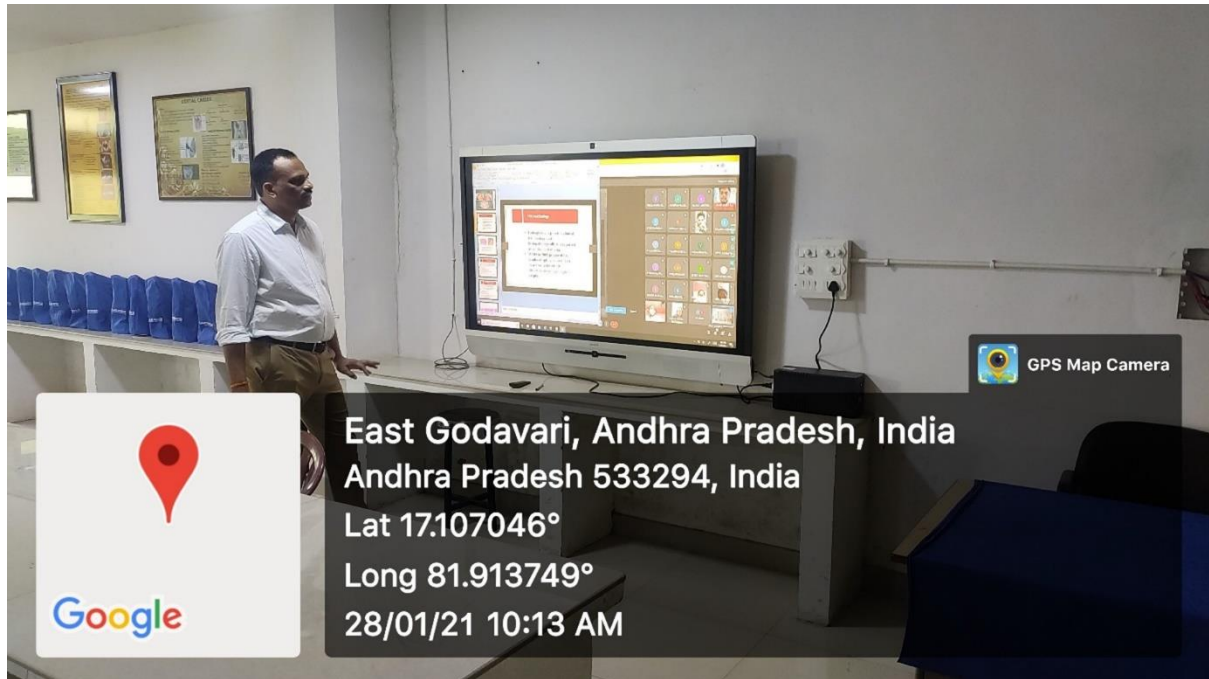

ONLINE CLASS TEACHING THROUGH SMARTBOARD

LENORA INSTITUTE OF DENTAL SCIENCES

(Recognised by GOI/ Dental Council of India & Affiliated to Dr. NTR UHS-BZA)

Accredited with NAAC "A" Grade

NH-16, Rajanagaram, Rajahmundry, East Godavari (Dt.), AP, India.

Web: www.lids.ac.in, E-Mail: lidsrajahmundry@gmail.com, PH:0883-2484492.Fax: 0883 2484493



ORTHODONTIC clinical lab



ENDOMICROSCOPE



STUDENT COLLEGE BUS



BLOOD DONATION CAMP